

Existing Land Use - Town of Dewhurst

Map 8-1

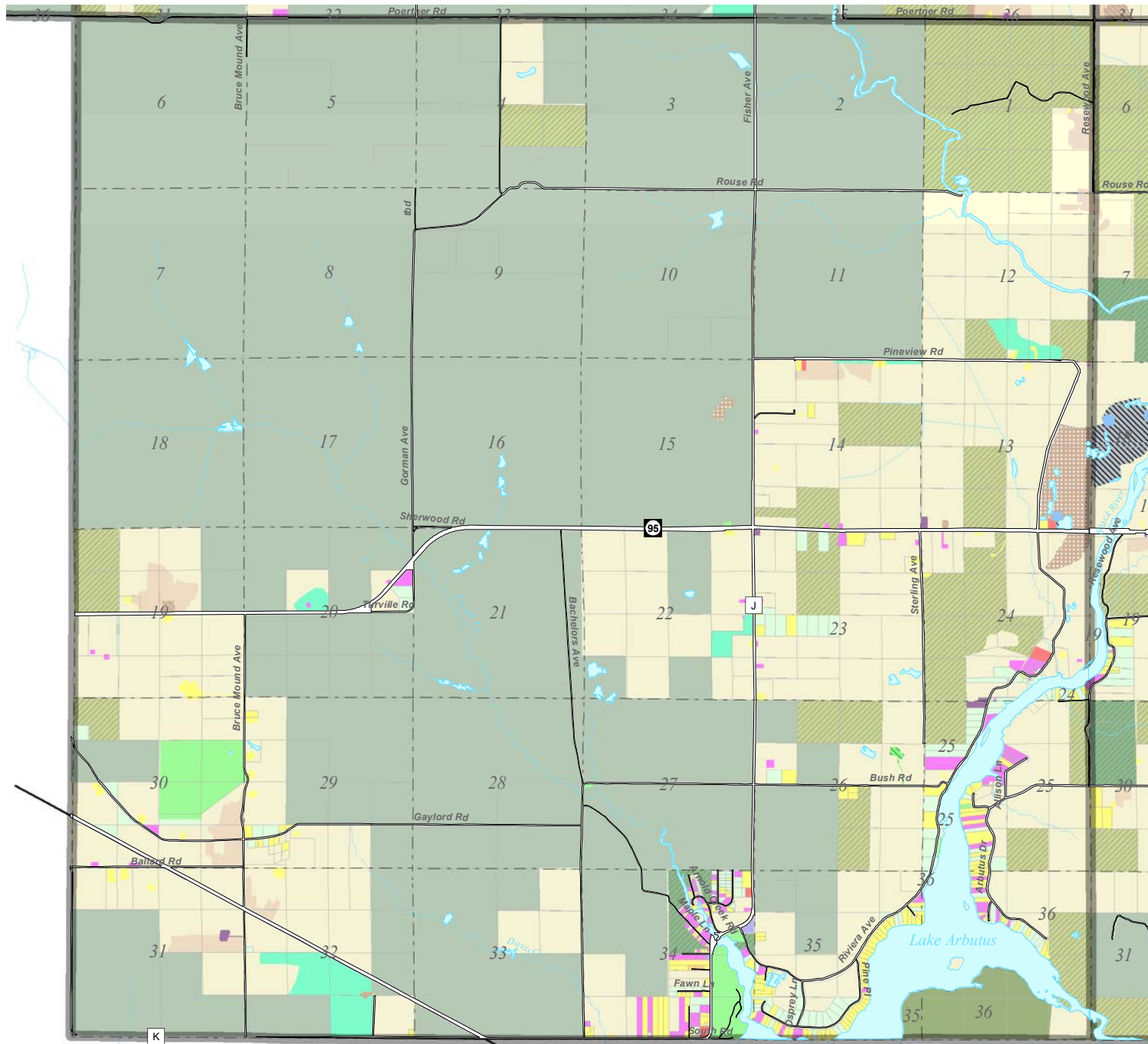

Existing Land Uses

- Intensive Land Use**
 - Residential-Single Family
 - Residential Multi-Family
 - Primary Farmsteads
 - Other Farms
 - Seasonal Structures
 - Structure with no Residence
 - Commercial
 - Industrial/Manufacturing
 - Active Quarry
 - Transportation, Communication and Utilities
 - Government Services
 - Private Outdoor Recreation
 - Public Outdoor Recreation
 - Undeveloped
- Public Resource Land**
 - County Forest Land
 - County Resource Land
 - State Resource Land
- Private Resource Land**
 - Managed Forest Law
 - Cropped Farmland
 - Tree Farming/Horticulture
 - Other Resource Land
- Other Features**
 - Surface Water
 - Public Roads
 - Parcel Boundaries
 - Section Lines



Thorp	Withee	Hixon	Hoard	Mayville
Worden	Reseburg	Longwood	Green Grove	Colby
Butler	Mead	Warner	Beaver	Unity
Foster North	Hendren	Eaton	Loyal	Sherman
Foster South	Self	Weston	York	Fremont
Mentor	Hewett	Pine Valley	Grant	Lynn
Dewhurst	Levis	Washburn	Sherwood	

This map is intended for advisory purposes only. It is based on sources believed to be reliable, but Clark County distributes this information on an 'AS IS' basis. No warranties are implied.

Source: Existing Land Use Data created from 1997 aerial photography and the 1997 Wisconsin Land Cover (WISCLAND) data set. Windshield verification completed April 2001.

Tax parcel boundary information based on 2003 data.

Managed Forest Law (MFL) information was created from the 2001 tax parcel database. MFL tracts may be open or closed for public use and may not include entire parcel.

Please contact the Clark County Treasurer's Office, local Wisconsin Department of Natural Resources (WDNR) or property owner for more information.

All data managed by a Geographic Information System (GIS) and provided by the Clark County Land Information Office, Courthouse Room 204A, Neillsville, WI 54456, (715) 743-5130. Map Created by Bill Shockley - April 2004, Revised June 2004.